



BAHRIA TOWN

1 Kanal Bahria Orchard Villas



Rear View

AREA STATEMENT	
Plot Area	= 110' x 40'
First Floor Area	= 1819.00 Sft
Total Covered Area	= 4031.00 Sft

ACCOMMODATION	
FIRST FLOOR PLAN	
3-Bed with independent bath, Lounge, Terrace, Servant Room with separate access, Store Room.	

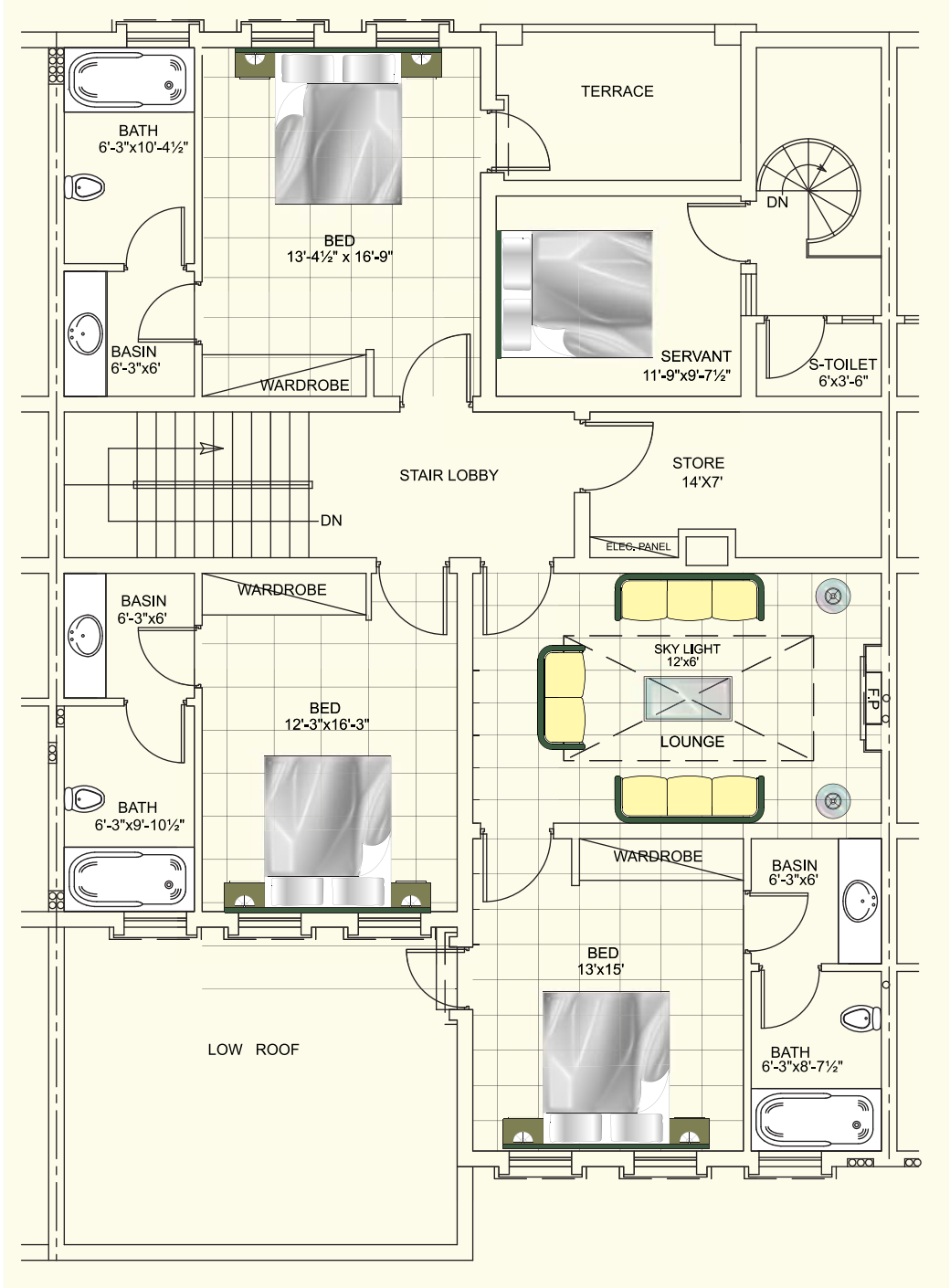

FIRST FLOOR PLAN



BAHRIA TOWN

Toll Free 0800 00100
 orchard@bahriatown.com.pk
 www.bahriaorchard.com