



BAHRIA TOWN

1 Kanal Bahria Orchard Villas



Front View

AREA STATEMENT

Plot Area = 110' x 40'
Ground Floor Area = 2212.00 Sft
Total Covered Area = 4031.00 Sft

ACCOMMODATION

GROUND FLOOR PLAN

1-Bed with attached bath, Kitchen, Living room, Dinning room, Drawing Room, Garden, Lobby, Porch, Verandah, Podium, Powder Room.

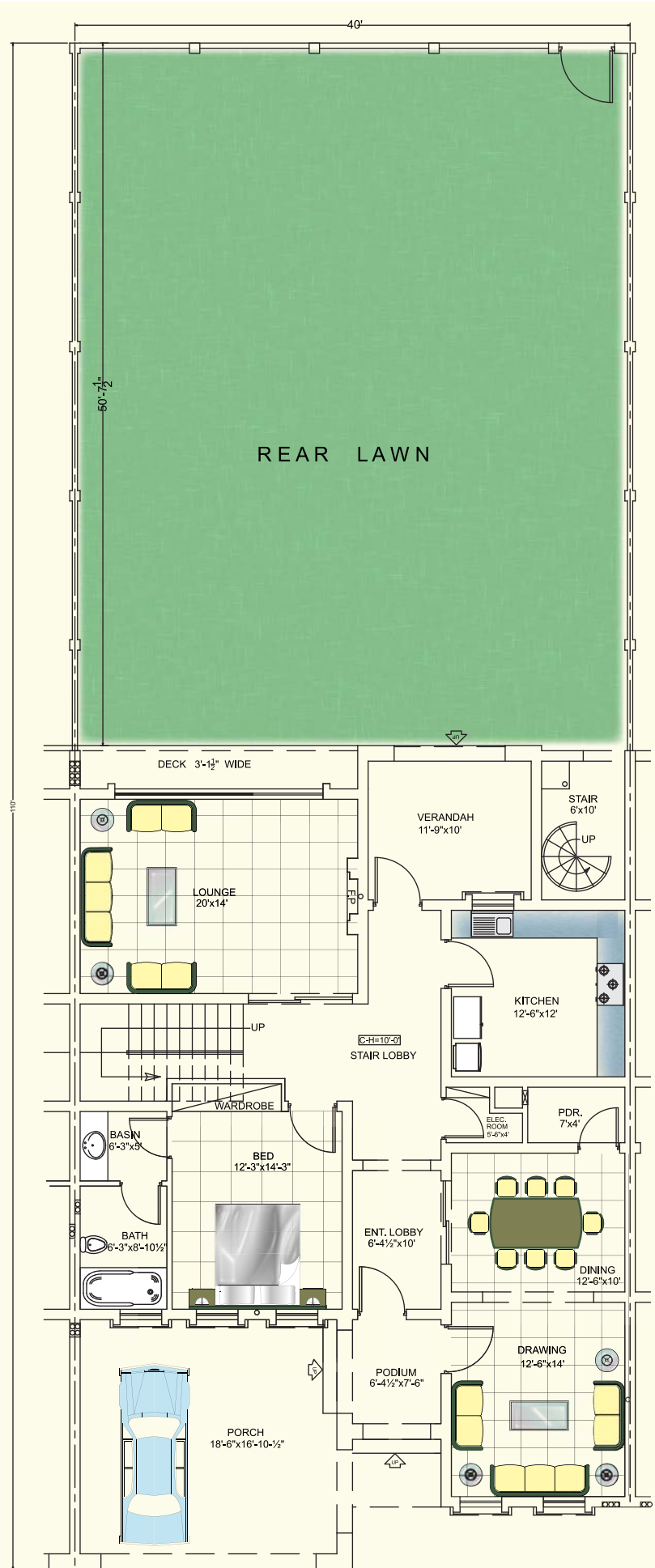

GROUND FLOOR PLAN



BAHRIA TOWN

Toll Free 0800 00100
orchard@bahriatown.com.pk
www.bahriaorchard.com